

NOTES
All dimensions must be checked on site and not scaled from this drawing.

Rev:

- a - 23 December 2013 - First floor apartment 7 removed, south eastern and south western elevations revised.
- b - 16 January 2014 - Roofscape amended to both proposed south eastern and south western elevations.
- c - 23 January 2014 - All elevations amended to coincide with internal layout revisions.



CHARTERED BUILDING SURVEYORS

The Coach House
Station Farm
Fen Road
Lode
Cambridge
CB23 9HD

Telephone : 01223 812700
Fak : 01223 812701

CLIENT:

Mr A Sharma

JOB TITLE:

56 & 56a Mill Road

Cambridge

DRAWING TITLE:

Existing & Proposed
Elevations

SCALE: 1 : 100 @ A1

DATE: 6 November 2013

DRAWN: ARW

DRAWING NO: 13504 / 06 c

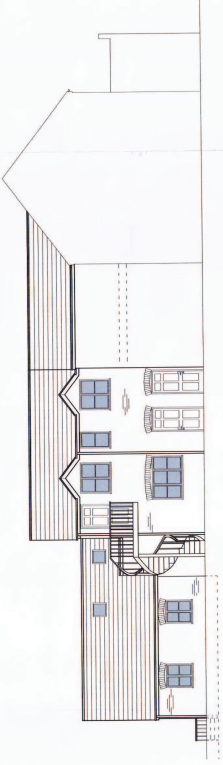

South Eastern Elevation

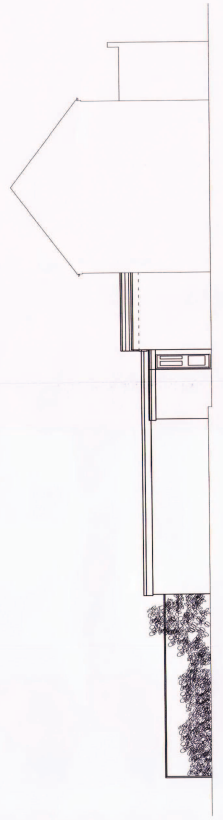

South Eastern Elevation

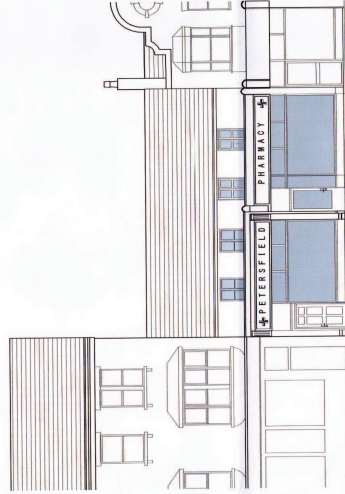

North Eastern Elevation

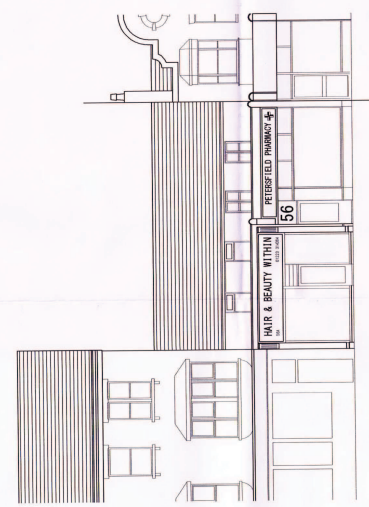

North Eastern Elevation

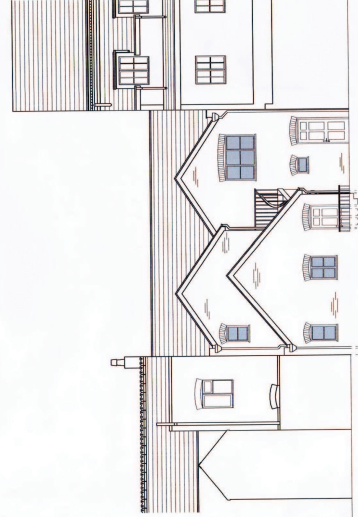

South Western Elevation

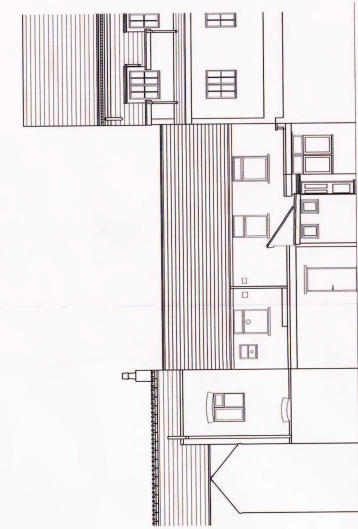

South Western Elevation

Proposed

Existing

